AI Academic Command Center

Vision: a unified, AI-powered inbox that organizes and prioritizes academic communications so students never miss what matters.

$1 Trillion To-Be System Vision

Transform campus communication across millions of students with automated intelligence and proactive reminders.

Team: Sigma

Ali, Aidarbek, Baigel, Hadizha, Kalida, Urmat.

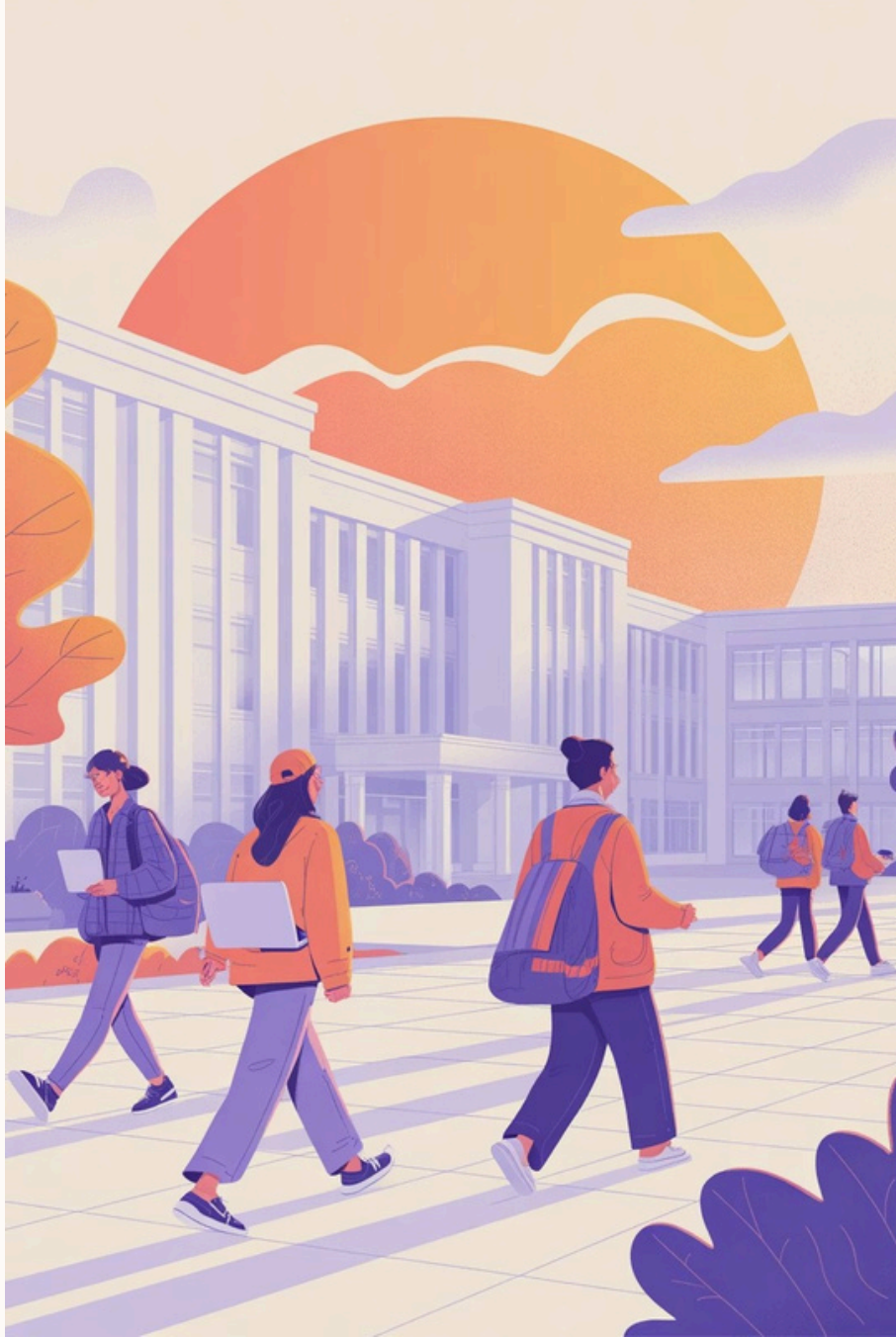

Who we serve — Problems & Goals

Target Users

Undergraduate and graduate students balancing classes, finance, and opportunities.

User Goals

- Quickly find critical academic and financial information
- Never miss deadlines or opportunities

Current Problems

- Messages scattered across Outlook, LMS (D2L), and portals
- No unified priority signals — important items get buried
- Students must manually search and remember tasks

Impact: missed deadlines, lost opportunities, and information overload.

System Overview — One Unified Experience

The AI Academic Command Center connects email, LMS, and campus platforms to present a single student view: today's priorities, upcoming deadlines, financial alerts, and opportunities.

Today’s Priorities

Automatically surfaced tasks and messages that require immediate attention.

Financial Alerts

Tuition bills, refunds, and scholarship deadlines flagged and explained.

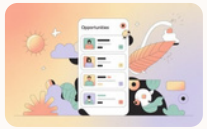

Opportunities

Curated internships, scholarships, and job postings matched to profile and deadlines.

Smart Categorized Inbox

Intelligent email organization automatically sorts messages into Finance, Assignments & Deadlines, Jobs & Opportunities, Events, and Other — so students stop scanning and start acting.

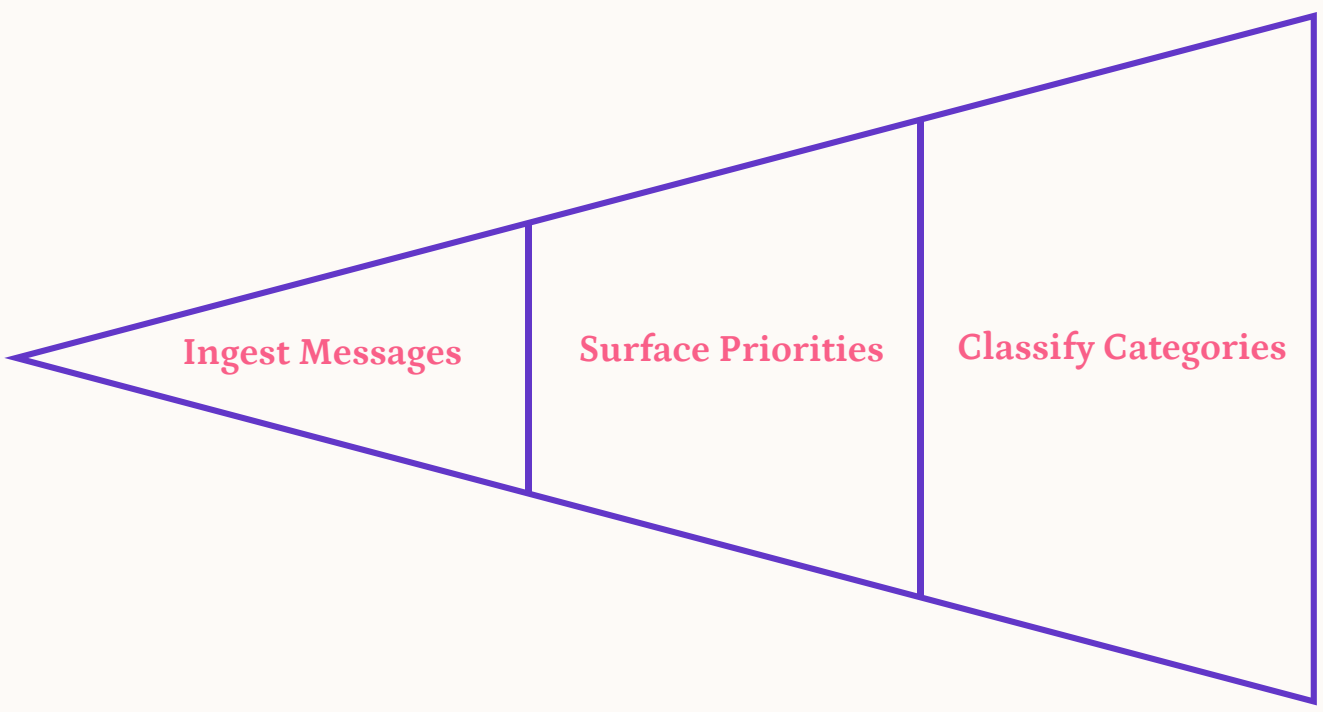

The diagram shows ingestion → classification → prioritized surface. It ensures critical items float to the top of the student view.

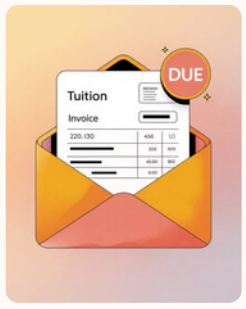

Finance

Invoices, refunds, and aid notices grouped and timestamped.

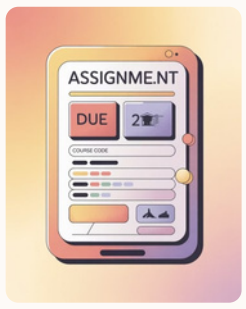

Assignments

Auto-detected due dates added to calendar and reminder queue.

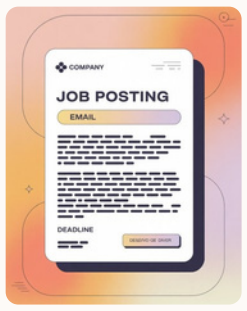

Opportunities

Deadlines emphasized; matching recommendations included.

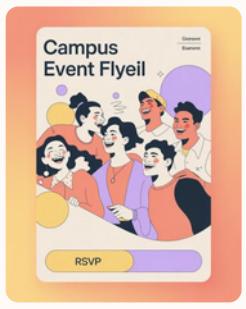

Events

RSVPs and calendar adds streamlined into the student timeline.

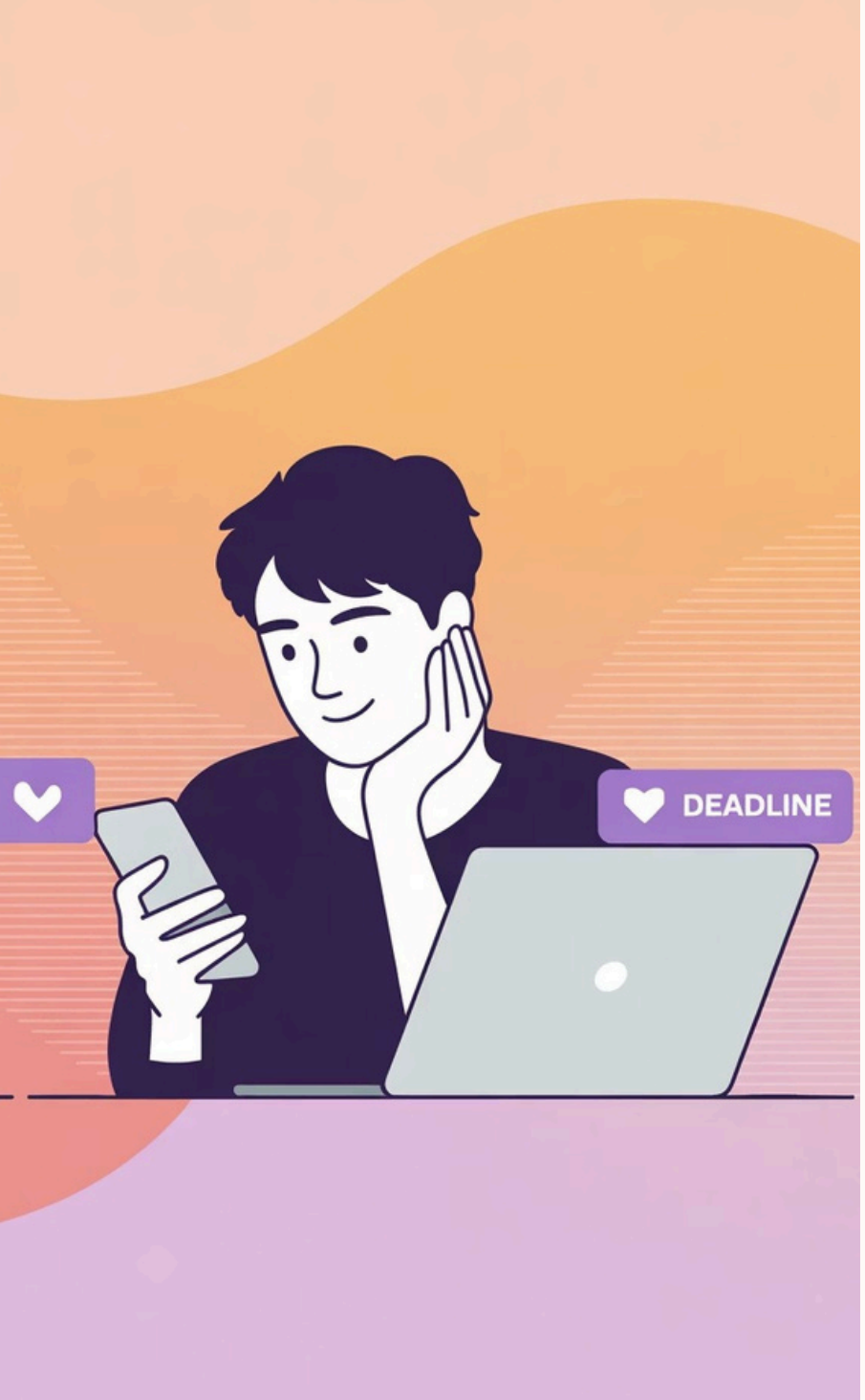

AI Priority Detection — Actions & Outcomes

AI analyzes sender credibility, message content, and embedded deadlines to assign High / Medium / Low priority and take automated actions that keep students on track.

Automated Actions

- Adds deadlines to calendar with smart reminders
- Sends push and email nudges before critical cutoffs
- Generates weekly summaries and missed-item alerts

Benefits

- Fewer missed deadlines and lost opportunities
- Reduced student stress and cognitive load
- Faster decisions and higher trust in communications

Next steps: pilot with a student cohort, integrate with Outlook and LMS APIs, and measure reductions in missed deadlines and response times.